

Elevation 01 - existing (north west)

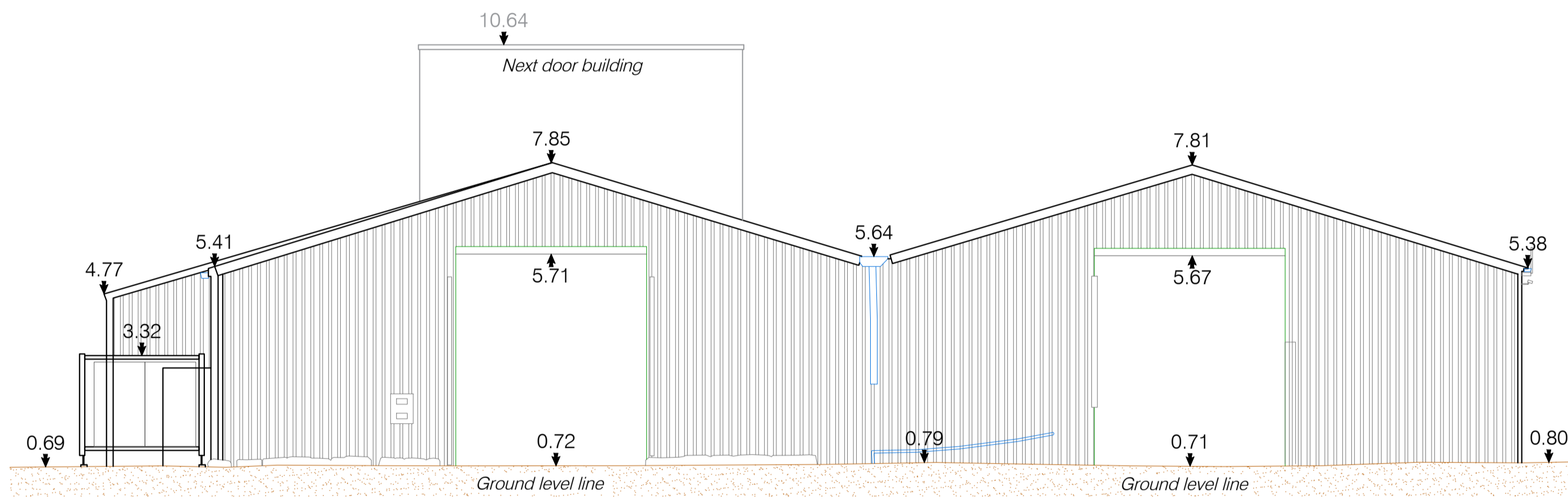

Elevation 02 - existing (south west)

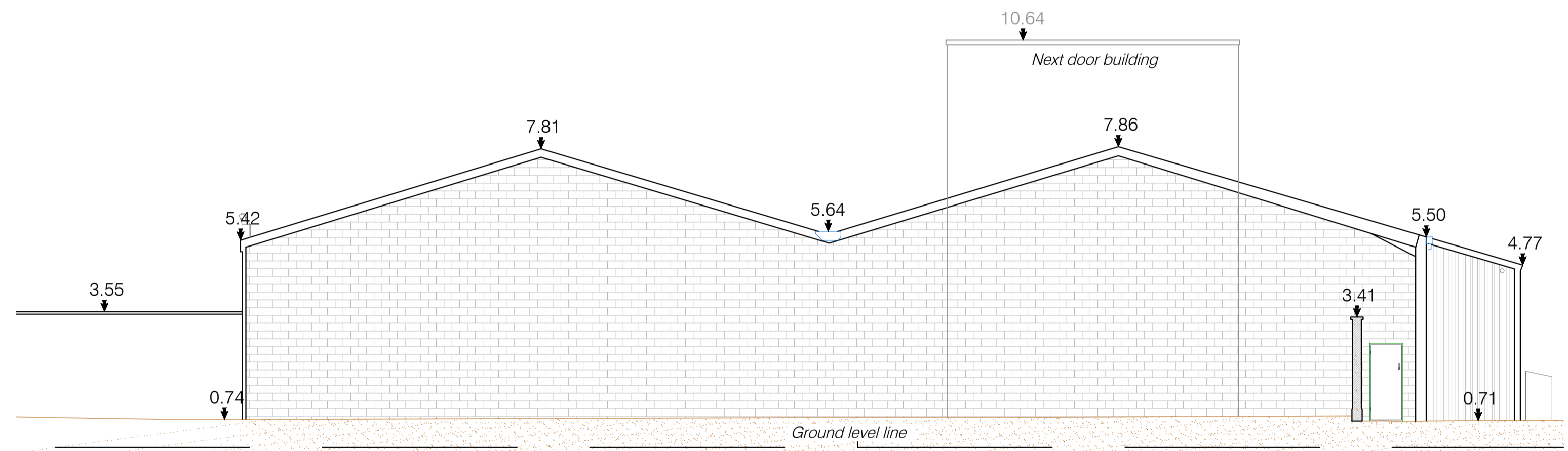

Elevation 03 - existing (north east)

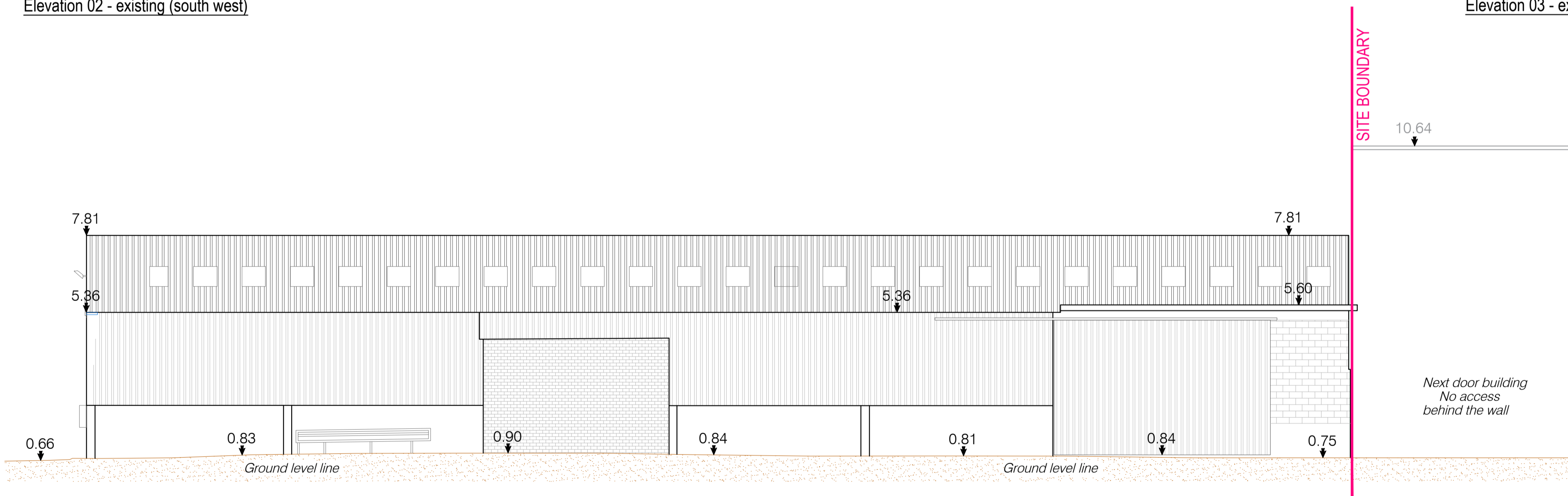

Elevation 04 - existing (south east)

Revision Description	Date	Rev. No.	Issued by
SHD Lodgement to ABP	24-04-2019	1	RB

**omahony pike**

architecture|urban design  
email: info@omahonypike.com  
tel: +353 1 202 7400  
fax: +353 1 283 0822  
www.omahonypike.com

Project: East Road  
Location: East Wall, Dublin 3  
Client: Glenveagh Living Ltd.

Project No.: 1804  
Project Lead: DM  
Drawn By: RB  
Model No.: 1804-OMP-DW-XX-DR-A-XX-20000  
Purpose: Planning  
Scale @ A1: 1:100  
Date Printed: 24-04-2019  
Current Rev.: 1

Drawing Title: Demolition Elevations - Building B  
Drawing No.: 1804-OMP-DW-XX-DR-A-XX-20001

Figured dimensions only to be used. This drawing is copyright of O'Mahony Pike Architects Ltd. All information is shared as per approved use in accordance with BS1192(2007) + A2(2016), Table 5; Standard Codes for Suitability of Models and Documents. If 'Information Approval Check' is empty, this information has been shared at 50 - WIP.

Suitability Checked By: Date